Breckenridge Plaza

Louisville, Kentucky

Suite 3429: 3,000 SF
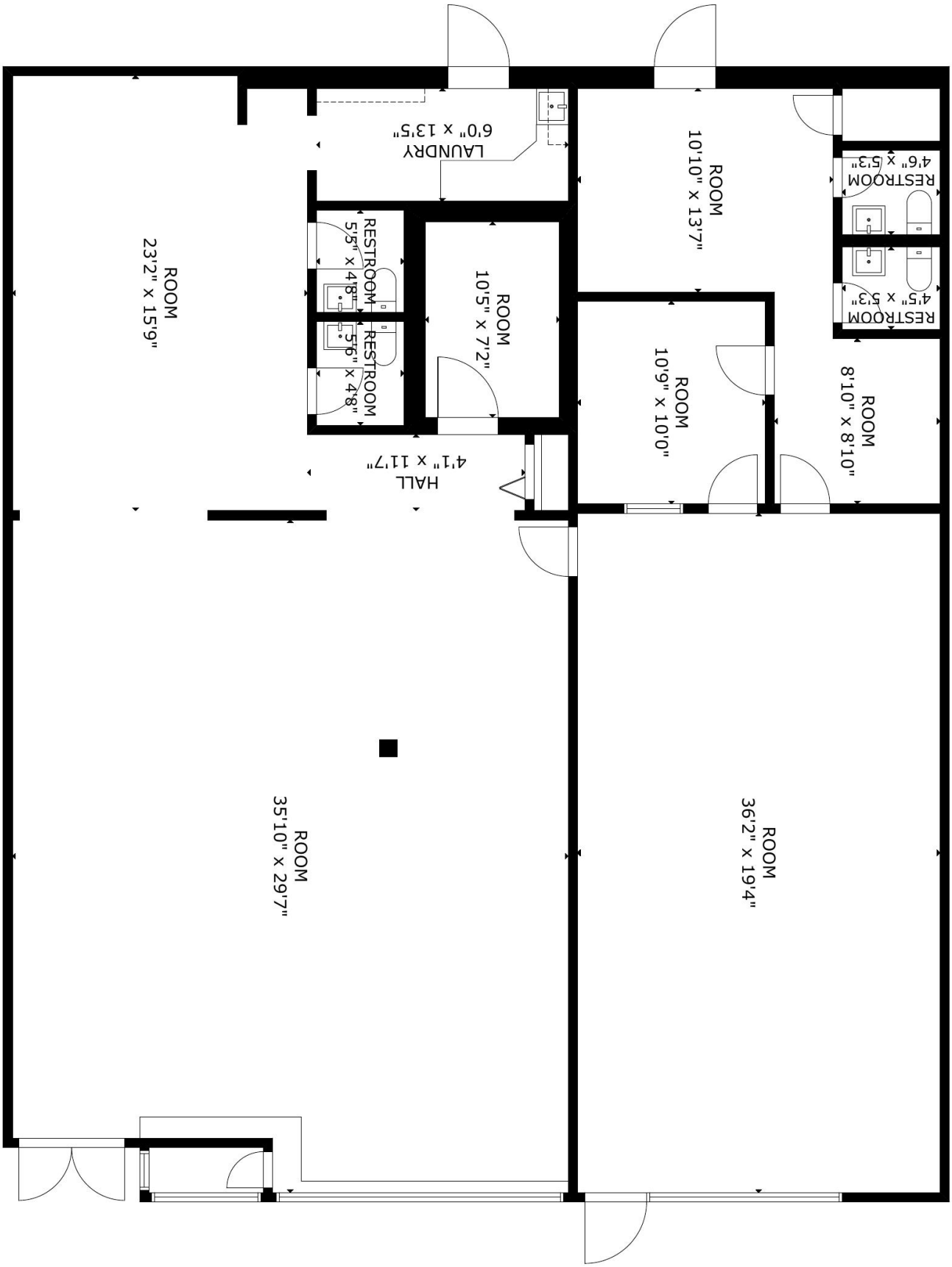
3429 Breckenridge Lane